

SINGLE LINE POWER DISTRIBUTION DIAGRAM

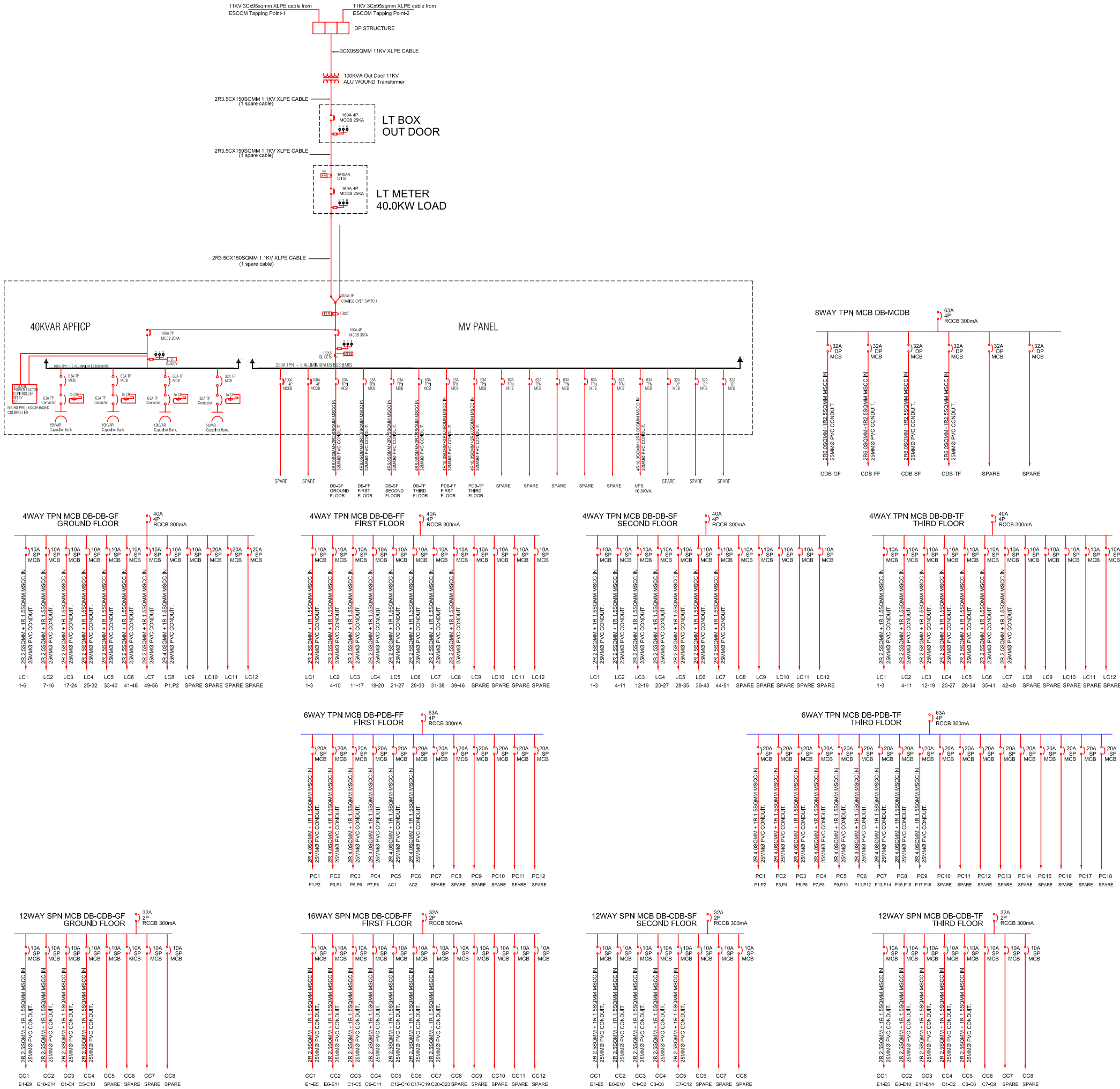

DESCRIPTION	NO.	DATE	BY
REVISION DETAILS			

ISSUED TO	NO.	DATE	BY
ISSUE DETAILS			

CLIENT :  
**MINORITY WELFARE  
DEPARTMENT  
BANGALORE.**

IMPLEMENTING AGENCY :  
**RAJIV GANDHI RURAL  
HOUSING CORPORATION LTD.**  
(A Government of Karnataka Enterprise)  
Cauvery Bhavan, 8th & 9th Floor,  
'E' & 'F'-Block, K.G. Road,  
Bangalore-560009.

CONSULTANTS :  
**imprints**  
ARCHITECTURE - STRUCTURAL ENGINEERING  
# 55, FIRST FLOOR, 8th CROSS,  
5th MAIN, MALESHWARARAM,  
B E N G A L U R U - 560 003  
e-mail: imprints\_ari@yahoo.co.in  
TEL: 080-23464205

DRAWING TITLE :  
**SINGLE LINE POWER  
DISTRIBUTION**

PROJECT TITLE :  
**PROPOSED CONSTRUCTION OF KPS MODEL  
URDU SCHOOL AT 02 LOCATIONS OF HAVERI  
DISTRICT.**

1. AKKI-ALUR VILLAGE, HANAGAL TALUK.  
2. KARADAGI VILLAGE, SAVANUR TALUK.

DRAWN : VGS	DWG.NO
DESIGN : SUDHAKAR	EL-04
CHECKED : VIJAYANAND	
DATE : 20-04-2026	REV.
SCALE : N.T.S	R0
JOB NO :	

THIS DRAWING IS THE PROPERTY OF IMPRINTS  
STRUCTURAL CONSULTANT NO PART OF THE  
DRAWING MAY BE REPRODUCED IN ANY MANNER  
WHATSOEVER WITHOUT PERMISSION FROM  
IMPRINTS STRUCTURAL CONSULTANT.